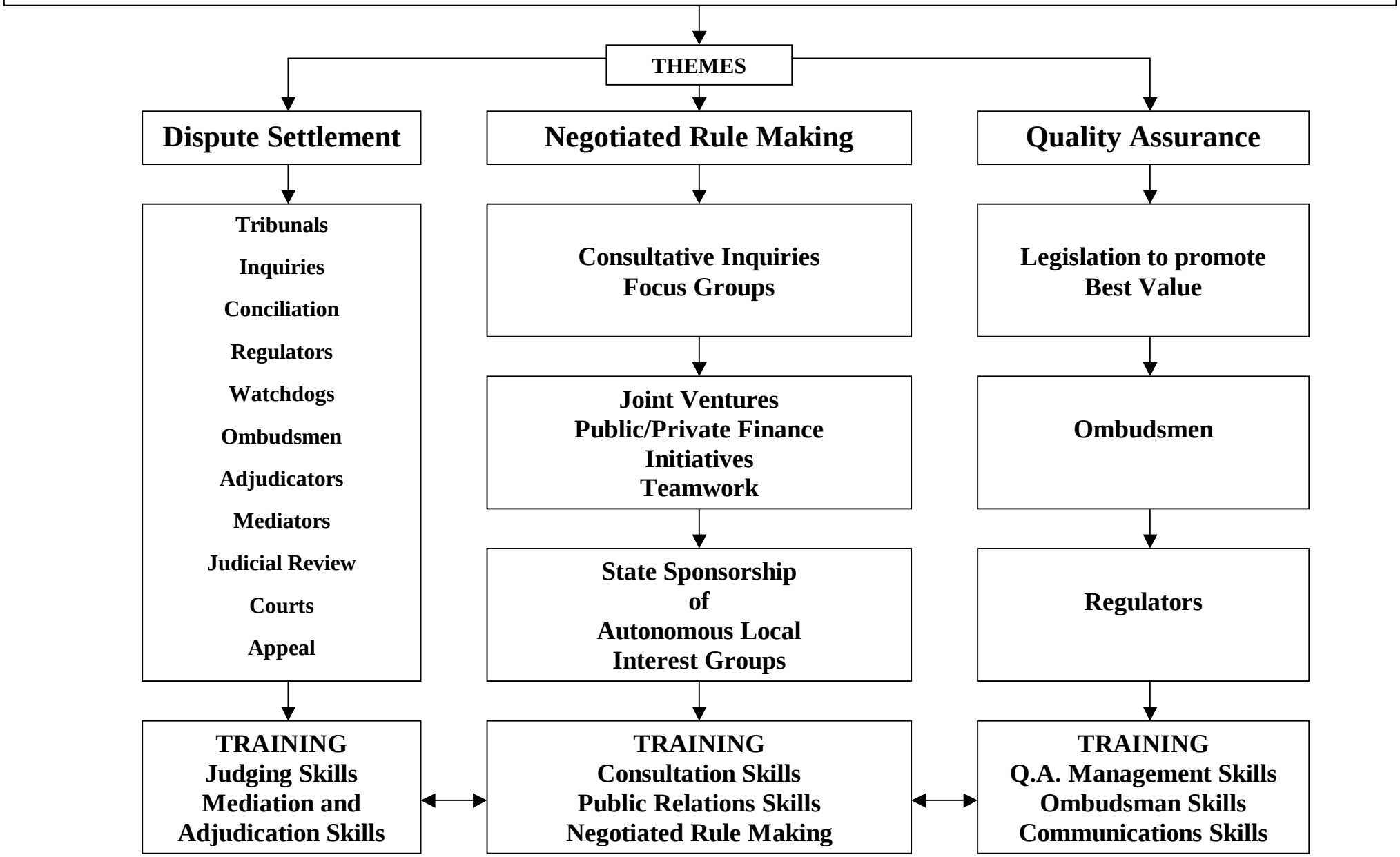PUBLIC SECTOR DISPUTE AVOIDANCE, MANAGEMENT AND SETTLEMENT
Reinforcing the Three Pillars of Dispute Management